

activated progression number ten

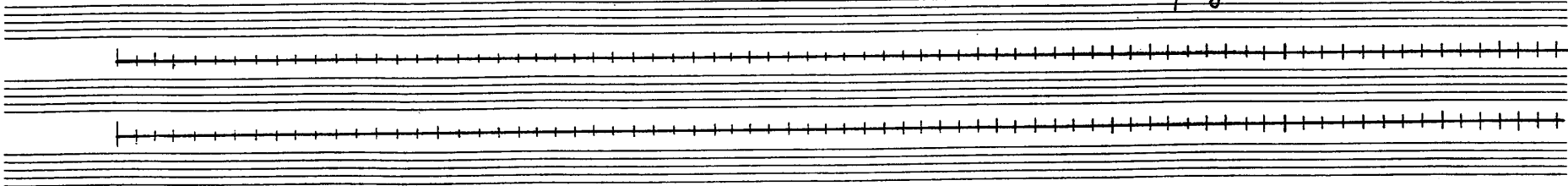

for two manuals and pedals

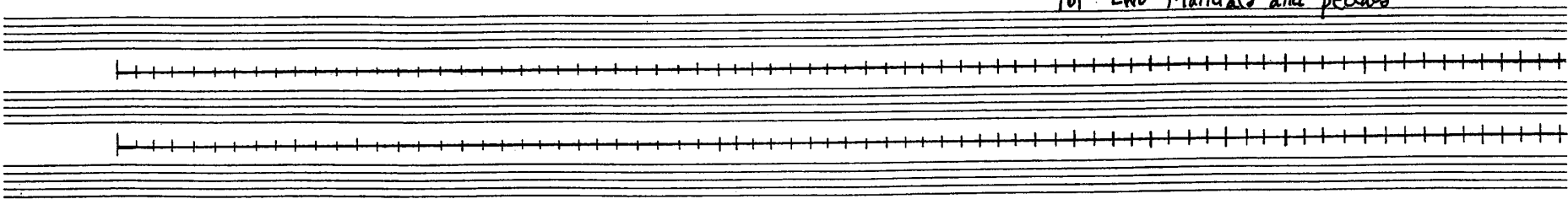

by brian parks

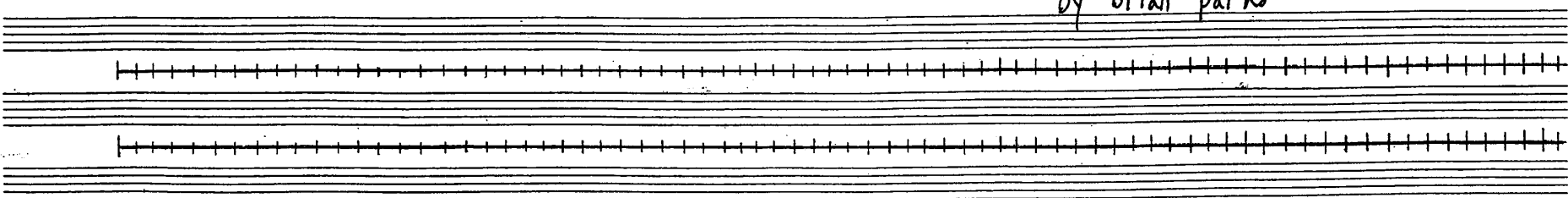

© 2015

I: 8'  
II: 8'  
Ped: 4'

fin  
Winter  
2015  
middletown  
connecticut